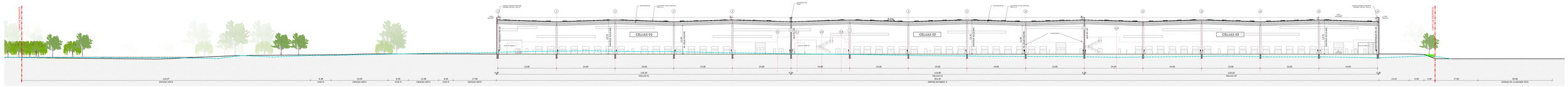

COUPE LONGITUDINALE A-A

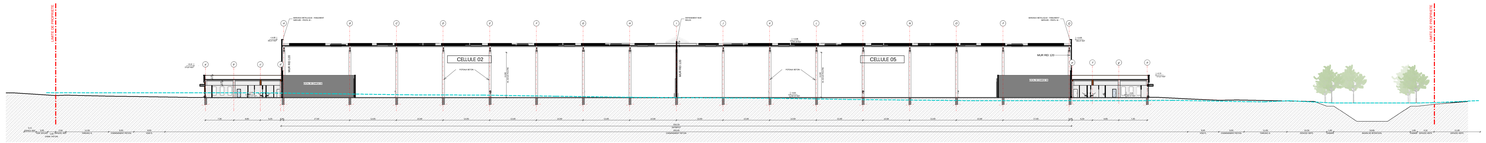

COUPE TRANSVERSALE B-B

FACADE SUD-OUEST

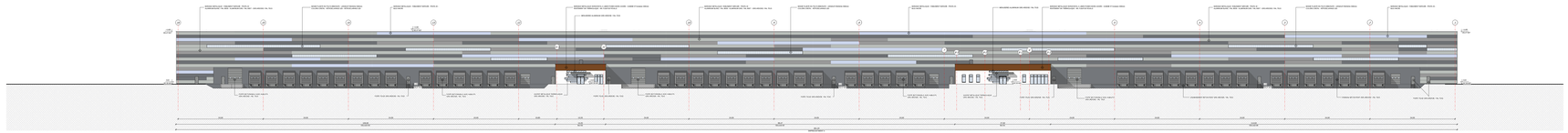

FACADE NORD-EST

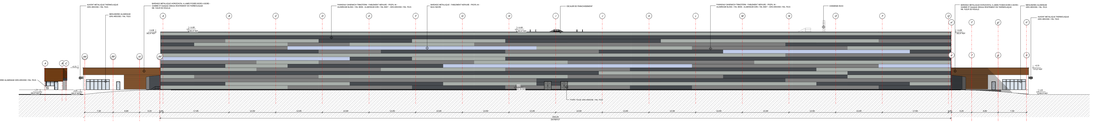

FACADE NORD-OUEST

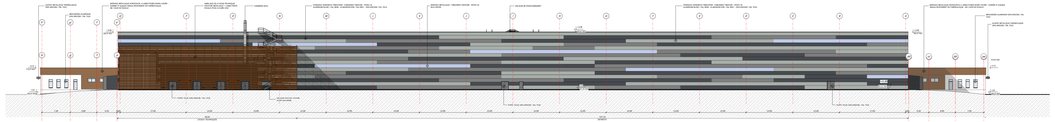

FACADE SUD-EST

COTES D'IMPLANTATION ALTIMETRIQUES DES BATIMENTS

- BATIMENT A - PLATEFORME LOGISTIQUE	(0,00 = 367,37 NGF
- BATIMENT B - POSTE DE GARDE	(0,00 = 369,00 NGF
- BATIMENT C - ABRIS VELOS	(0,00 = 367,80 NGF
- BATIMENT D - ABRIS VELOS	(0,00 = 367,80 NGF
- BATIMENT E - ABRIS VELOS	(0,00 = 367,25 NGF
- BATIMENT F - ABRIS VELOS	(0,00 = 366,85 NGF

COTE SIMPLIFIEE/COTE ALTIMETRIQUE DE REFERENCE. (0,00 = 367,37 NGF

COUPES & FACADES

PC 05 — COUPES — 1/200 PAR 1/100

PAC 07 — DOSSIER DE DEMANDE D'ENTREE

PHASE PC 2ND DEPOT

PHASE AT 1ER DEPOT

SELP VAILOG FONTAINE

1 rue BELFORT DU

CONSTRUCTION D'UNE PLATEFORME LOGISTIQUE

Z DE LABORAC - ILE ADELPHE RD310 - 60.00

30150 FONTAINE

DEMANDEUR

SELP VAILOG FONTAINE
1 rue Belfort
14120 MONDEVILLE
+33 (0)1 79 97 29 00
mondeville@vailog.com

ARCHITECTE

S.A.R.L. d'architecture ARCHI-FACTORY
Cabinet Nicolas
21, Boulevard Jean Moulin
13005 MARSEILLE
+33 (0)4 91 42 42 42
Contact@ARFA-Nicolas.fr

ASSISTANT MAITRE D'OUVRAGE

ETYCO
21, rue Lavoisier
92000 NANTERRE
+33 (0)1 70 37 26 00
contact@etyco.net

ETUDE DE FAISABILITE
PERMIS DE CONSTRUIRE